

## IDEAS

- ❖ Tarmac and widen the track from the Malvern Rd gate to Troopers Hill
- ❖ Resurface the wheelchair access path from the Field entrance to Troopers Hill Local Nature Reserve chimney
- ❖ Have a new path over the muddiest part of the Field
- ❖ Replace the rotting wooden fencing and gates on the Troopers Hill Rd boundary with metal fences and gates like the ones on Greendown.

This is the route the new path **MIGHT** take **BUT** if this questionnaire shows support for improved paths then we will have an open air drop-in session to talk more.

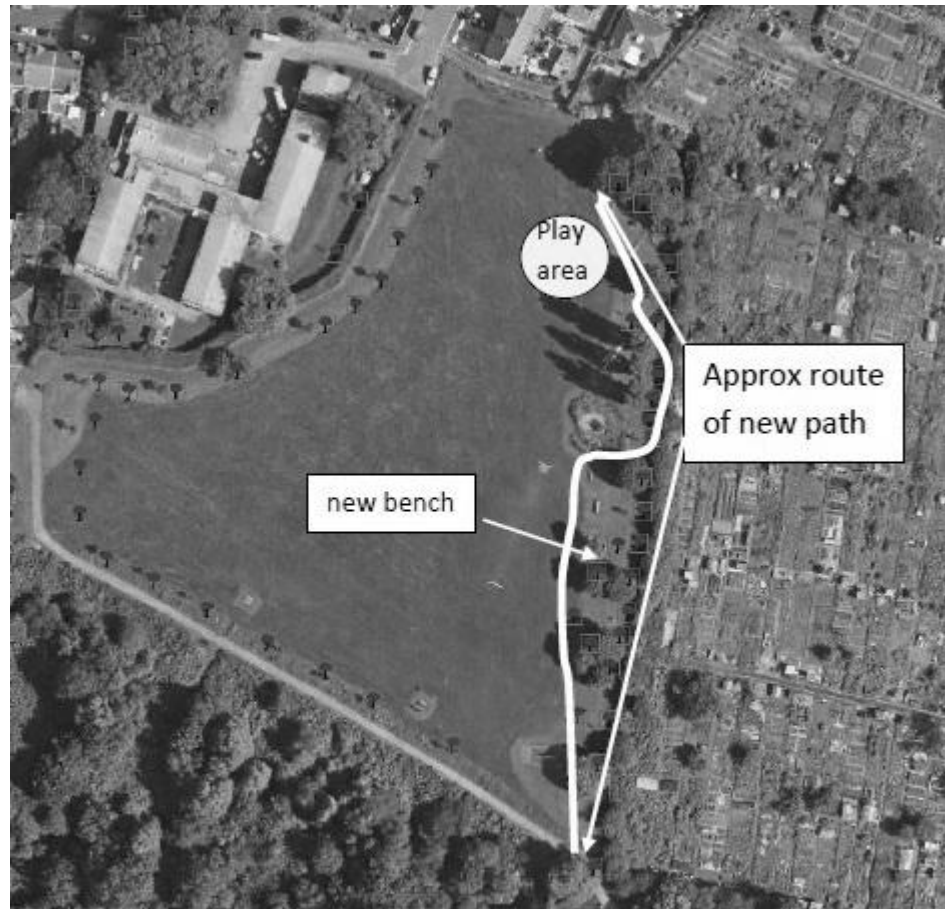

**PLEASE RETURN YOUR QUESTIONNAIRE BY 12<sup>th</sup> JULY:**

- by post or hand to 3 Corkers Hill, St George, BS5 8DT
- to boxes in:
  - Brizzle Born and Bread bakery at 97, Summerhill Rd
  - or Gingells the butchers at 19, Nags Head Hill
  - or reception of Air Balloon Hill Primary School or Summerhill Academy
- or you can fill in an online version found via  
**[www.troopers-hill.org.uk/waystonature](http://www.troopers-hill.org.uk/waystonature)**

If you have any queries or want more copies of the questionnaire please contact Susan on 0117 947 5037 or email [friends@troopers-hill.org.uk](mailto:friends@troopers-hill.org.uk)

# GREAT NEWS!



**WE ARE LOOKING AT IMPROVING PATHS TO TROOPERS HILL & REPLACING FENCING ON TROOPERS HILL RD**



**IMPROVEMENTS**

**WILL**

**ONLY**

**HAPPEN IF**

we can **PROVE** that **YOU**, local people, want this

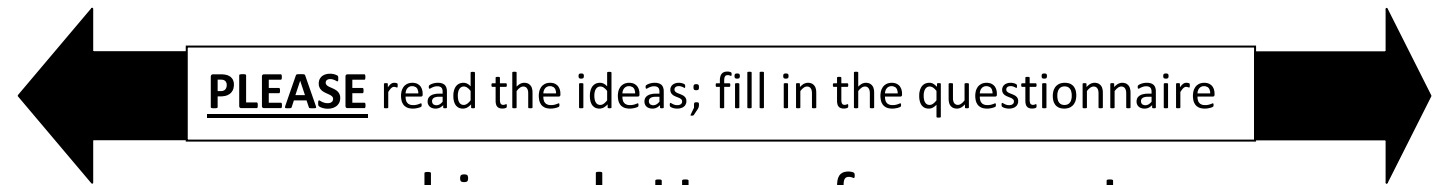

send in a letter of support

**NO SUPPORT = NO MONEY**

*More information and an online questionnaire at [www.troopers-hill.org.uk/waystonature](http://www.troopers-hill.org.uk/waystonature)*

Results of this survey will be on display at the free Bugs & Beasties event on Troopers Hill on Saturday, 12<sup>th</sup> August. Why not bring a picnic and watch the hot air balloons take off (we hope) from Ashton Court? Bugs & Beasties will run from 4pm-5.30pm.

Notices will be displayed at all the Troopers Hill entrances and on the website.

# TROOPERS HILL WAYS TO NATURE 2017

## Your feedback

1. **IF** this work was done would **YOU** (please tick all that apply):

- a) visit more often, for example, not just in summer?
- b) be more likely to invite friends/family with mobility problems to visit Troopers Hill?
- c) be more likely to take a walk on Troopers Hill after using the play area?
- d) be more more likely to invite friends/family with toddlers or children in buggies to visit Troopers Hill outside summer?
- e) not change how often you visit at all?

Please enter any other comments about this question under "Your Comments"

2. Since the kissing gates were installed in Troopers Hill Field in 2004 illegal access by motorbikes to the Field and Hill has been very limited. The wooden boundary fences and gates on Troopers Hill Rd are nearing collapse. Do you think (tick one):

- a) A replacement metal estate fence and gates, similar to the ones on the Greendown boundary, should be installed?
- b) A different type of fence should be installed. Tell us what type under "Your Comments"
- c) The fence and gates should be removed and the boundary left open?

3. Small metal sculptures of wildlife found on Troopers Hill could be welded to the new fence. Who should we ask to choose which species are displayed (tick all that apply)?

- a) Local schoolchildren
- b) Existing visitors to Troopers Hill
- c) Visitors to a one-off consultation event on Troopers Hill
- d) Nobody - this is not a good idea. Please give your alternative ideas under "Your Comments"

4. A metre of path would cost about £150. Would you donate or ask your friends to club together to donate this? Yes  No

5. Hopscotch games, flowers and other images could be put on the new path (like ones you see in school playgrounds)  
a) Is this a good idea? Yes  No

## Your feedback continued

b) would you sponsor one of the designs (starting price £200)

### Your Comments

- 6. Are you willing to help with this project? Yes  No
- 7. Want to be kept updated about this project? Yes  No
- 8. Do you want to be added to the Friends of Troopers Hill free mailing list? Yes  No

If you have ticked "yes" in any of questions 6-8 please write your contact details in the boxes below

**Name, address & telephone number:**

**Email address:**

## About your household -

this information is very helpful for grant applications

How many in your household are:

- Aged 0-5  Aged 6-11
- Aged 12-17  Aged 18-25
- Aged 26-60  Aged over 60
- Employed full-time  Employed part-time
- Looking after home/family  Student/pupil/training
- Unemployed  Retired

How many in your household are of the following ethnic origins?

- White or White British  Black or Black British
- Asian or Asian British  Mixed
- Chinese or other minority ethnic group  Prefer not to say

How many in your household would consider themselves disabled?

How many people in your household are female?

How many people in your household are male?

How many dogs are in your household?

**Thank you for your time**

